



## Technology Solutions for Community Resilience

IEM is a leader in its field.  
Specializing in advanced  
strategies, technologies, &  
solutions for critical missions

[www.iem.com](http://www.iem.com)





# Largest Crisis Management Firm in the United States

---

*Emergency Management, Homeland Security, National Security, Law Enforcement, Public Health, and Emerging Technology Solutions Provider*



**\$250+ Billion**

Managed in Disaster & COVID-19 Recovery Funds  
using IEM software and tools



**Project & Grants Management**

1000+ Projects Managed



**380 Billion AI-based Sims**

COVID-19 Modeling Simulations Conducted in 2021



**Customers**

HUD, FEMA, SBA, HHS, DOD, DHS, DOI, DOC, DOE, 50 States, 4 Territories, D.C., Tribal Nations, the Private Sector & International



**40+ Years**

**Applying Technology** To Disasters, Emergencies, & Other Risks



**800**

Team Members

# IEM Software Products for Community Resilience

- Specialized software for state and local grants management, housing programs, and reimbursement programs:
  - **GrantWise™**
  - **HousingIQ™**
  - **RebateIQ™**
- Waste, fraud and abuse analytics and investigative case management software:
  - **CMS.IQ™**
- Planning and collaboration software:
  - **Resilian™**

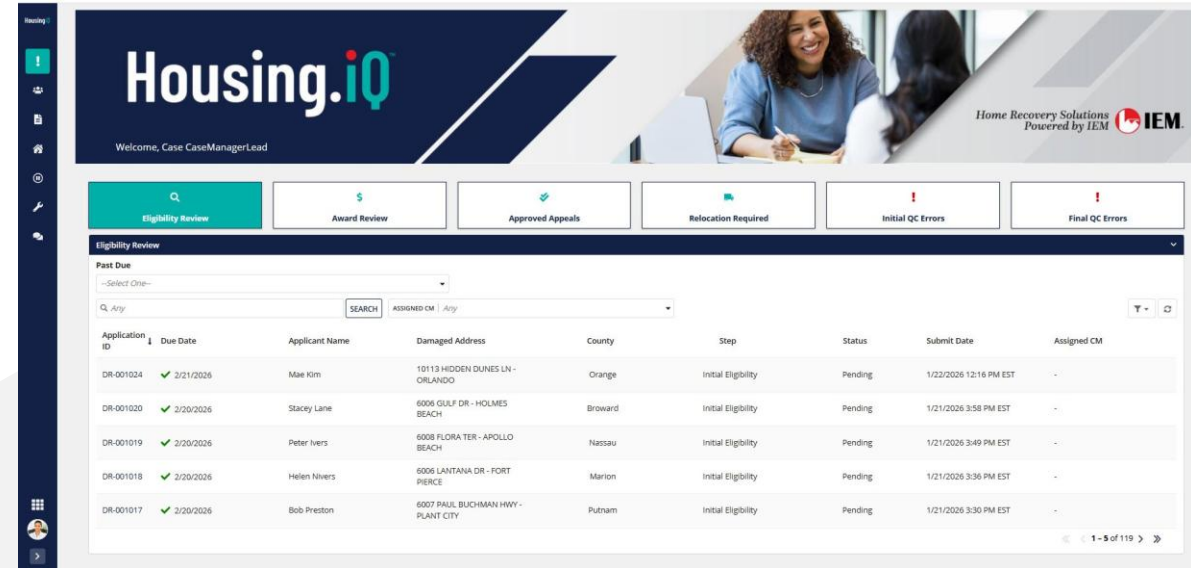

The screenshot displays the Housing.iQ software interface. At the top, there is a header with the logo "Housing.iQ" and a navigation bar with tabs for "Eligibility Review", "Award Review", "Approved Appeals", "Relocation Required", "Initial QC Errors", and "Final QC Errors". Below the navigation bar, there is a search bar and a table of application records. The table has columns for Application ID, Due Date, Applicant Name, Damaged Address, County, Step, Status, Submit Date, and Assigned CM. The data in the table is as follows:

Application ID	Due Date	Applicant Name	Damaged Address	County	Step	Status	Submit Date	Assigned CM
DR-001024	2/21/2026	Mae Kim	10113 HIDDEN DUNES LN - ORLANDO	Orange	Initial Eligibility	Pending	1/22/2026 12:16 PM EST	-
DR-001020	2/20/2026	Stacey Lane	6006 GULF DR - HOLMES BEACH	Broward	Initial Eligibility	Pending	1/21/2026 3:58 PM EST	-
DR-001019	2/20/2026	Peter Ivers	6008 FLORATER - APOLLO BEACH	Nassau	Initial Eligibility	Pending	1/21/2026 3:49 PM EST	-
DR-001018	2/20/2026	Helen Nivers	6006 LANTANA DR - FORT PIERCE	Marion	Initial Eligibility	Pending	1/21/2026 3:36 PM EST	-
DR-001017	2/20/2026	Bob Preston	6007 PAUL BUCHMAN HWY - PLANT CITY	Putnam	Initial Eligibility	Pending	1/21/2026 3:30 PM EST	-

Our award-winning software is designed by practitioners for ease of adoption and intuitive user workflows. All our products harness the latest automation technologies and modern features to **save program managers time and costs.**

# GrantWise™

Designed by grants managers, GrantWise™ offers leading-edge capabilities

- GrantWise™ supports the efficient and effective business processes and workflow management of grants administration from initialization to closeout.

GrantWise™ utilizes advanced platform technologies for grants management processing

- GrantWise™ is a scalable low-code solution checks all the boxes for grants management processing needs.
- Easy to configure and adapt to individual grant programs.

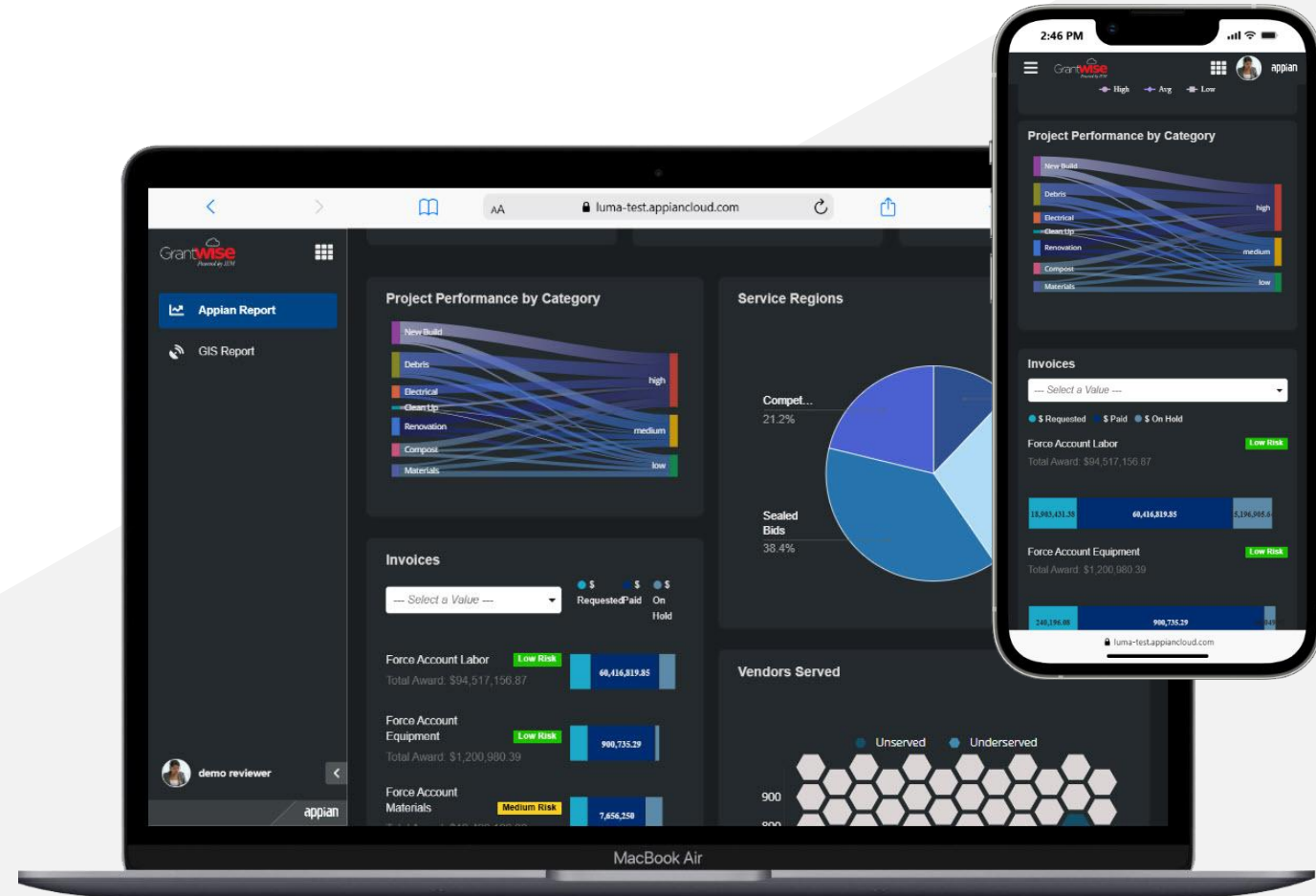

GrantWise™ is built for rapid deployment and equips program teams to **quickly develop** and launch tailored end-to-end workflows for **grant-specific functions**.

# Digital Transformation Services

- IEM helps state and local agencies:
  - **Configure** cloud environments for optimal data integration and automation.
  - **Digitize** and streamline data collection and analysis for faster decision-making.
  - **Automate** workflows to save time and reduce costs with AI.
  - **Design** data sharing strategies for multi-program and -jurisdictional coordination.
  - **Migrate** off legacy software with new low-code applications and system integrations.

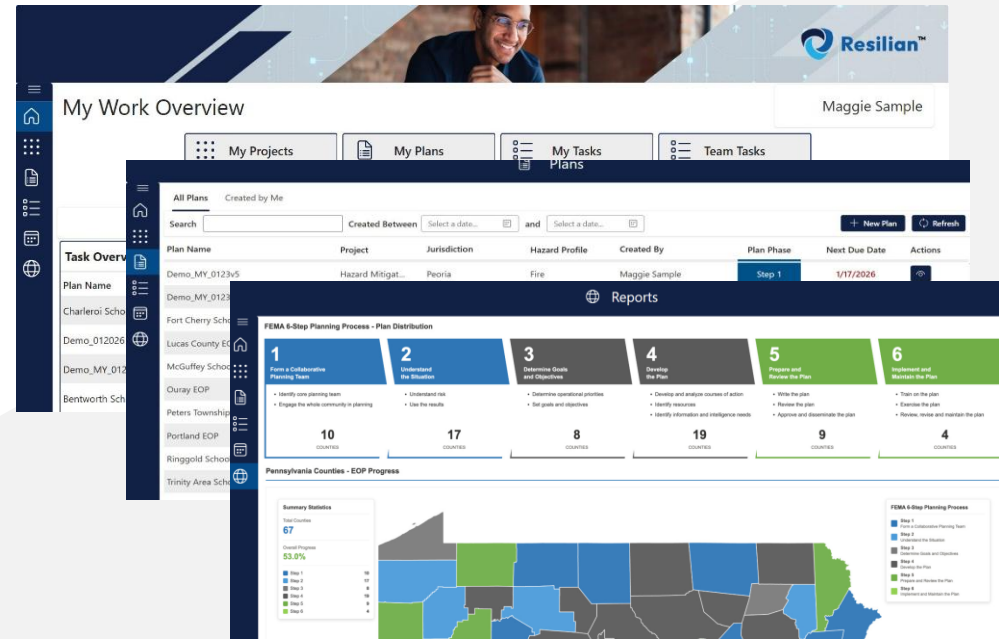

IEM's experienced team develops and maintains **custom software products for complex programs** supporting a variety of stakeholders and jurisdictions. Resilian™ is specifically designed for configurability and customization as agencies seek to transform their digital infrastructure.

# Data Visualization and Reporting

Decision-makers need data and information at their fingertips to better serve their communities. Our solutions deliver program insights with:

- **GIS and mapping tools** for detailed analysis.
- **Custom web-portals** for stakeholder engagement.
- **Built-in compliance** and regulatory reporting features.
- **Push-button reporting** for instant analysis of programmatic data.
- **Platform flexibility** (PowerBI, Appian, Tableau, etc.).

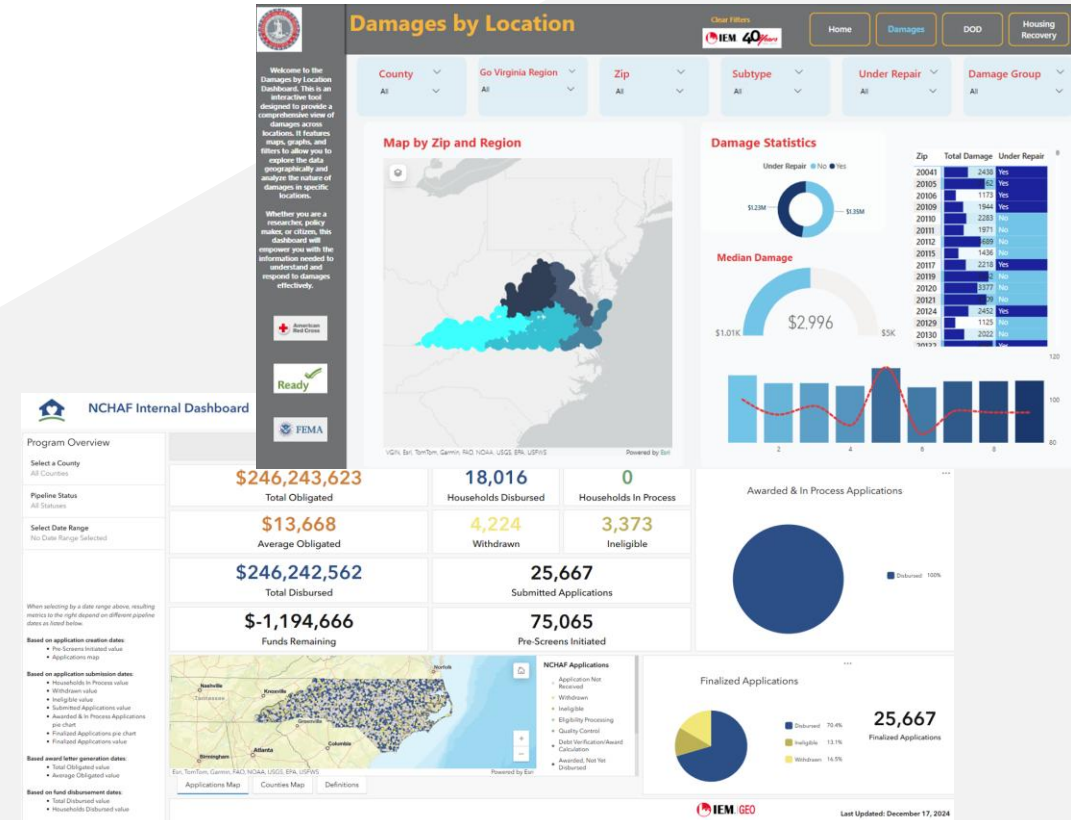

# Contact Us

Marion McFadden, Vice President  
for Disaster Recovery  
[Marion.McFadden@iem.com](mailto:Marion.McFadden@iem.com)

Technology and Solutions Group  
[Solutions@iem.com](mailto:Solutions@iem.com)